

SCHEDULE OF JOINERY			
D	PANELLED DOOR	3'-3"	6'-6" (99 x 198)
D <sub>1</sub>	DO-	3'-0"	6'-6" (91 x 198)
D <sub>2</sub>	DO-	2'-6"	6'-6" (76 x 198)
W	GLAZED WINDOW	5'-0"	4'-0" (152 x 122)
W <sub>1</sub>	DO-	3'-3"	4'-0" (99 x 122)
W <sub>2</sub>	DO-	4'-0"	3'-0" (122 x 91)
V	VENTILATOR	3'-0"	2'-0" (91 x 61)

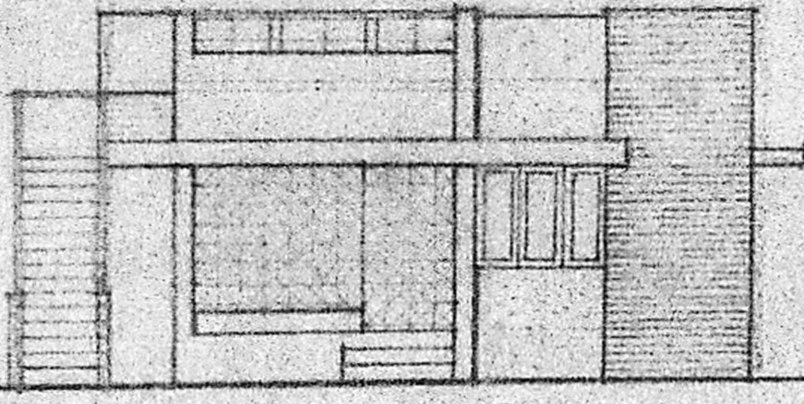

FRONT ELEVATION

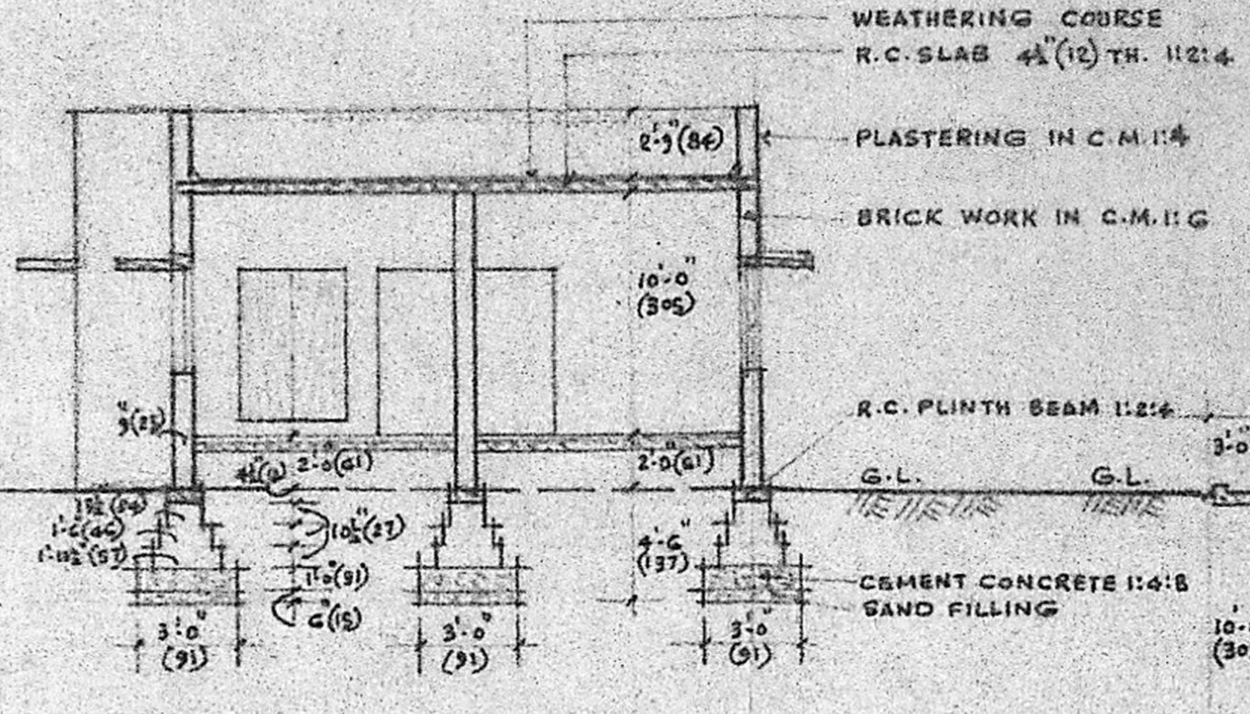

SECTION A-A

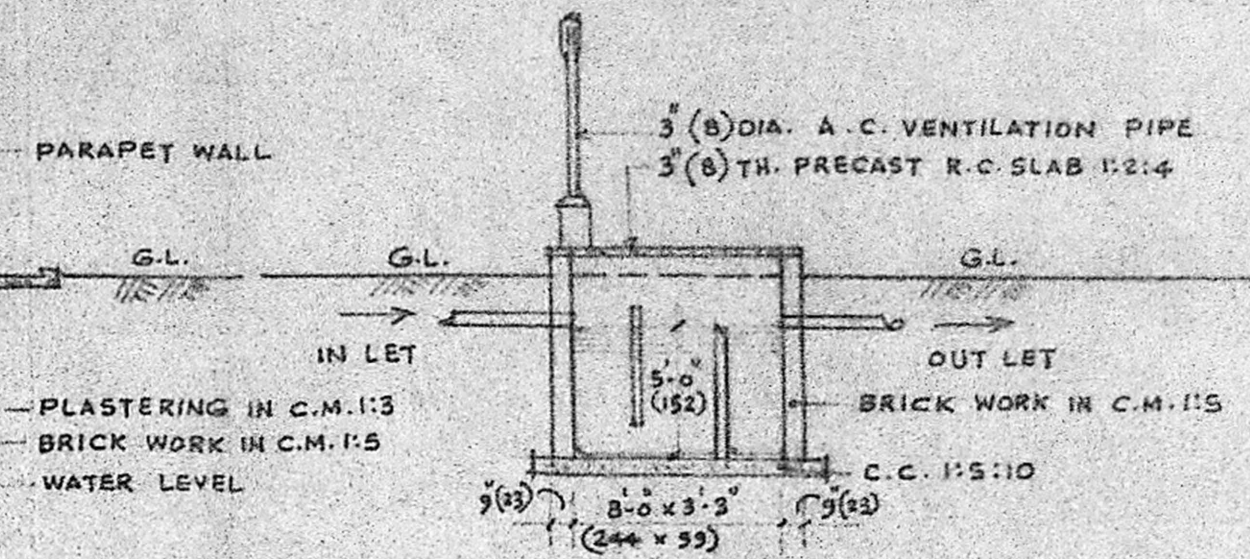

SEPTIC TANK DETAIL

Planning Permit No. A/1952/90  
**APPROVED**  
 SUBJECT TO THE CONDITIONS IN THIS OFFICE LETTER.  
 No. A/13/16.232/90 Date 25/9/90  
 FOR MEMBER SECRETARY  
 MADRAS METROPOLITAN DEVELOPMENT AUTHORITY  
 MADRAS - 600 008.

SITE PLAN

SCALE 1" = 16'-0" (1:200)

MMDA (A)/PP No. /19-0 (305)  
 C.No. A3/16.232/90  
 Part I  
 Part II  
 A.P. 7/9  
 D.P.

CROSS SECTION OF WELL 4'-0" (122) DIA.

NOTE:  
 PROPOSED WORK.  
 ROAD PORTION.  
 SITE BOUNDRY.

PLOT AREA - 2460 SQ. FT. (222.86 m<sup>2</sup>)  
 PLINTH AREA OF BUILDING - 671 SQ. FT. (60.92 m<sup>2</sup>)

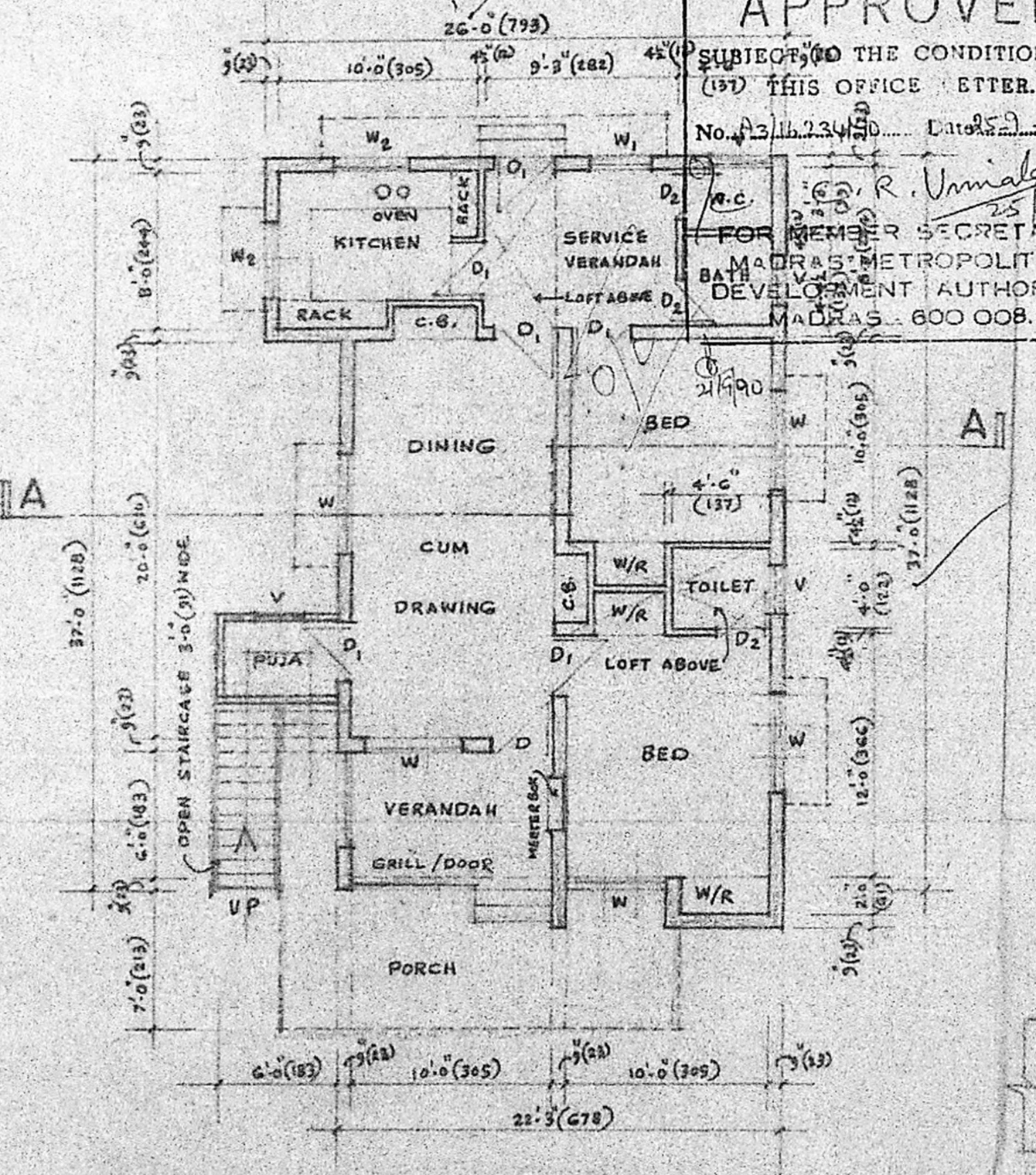

GROUND FLOOR PLAN

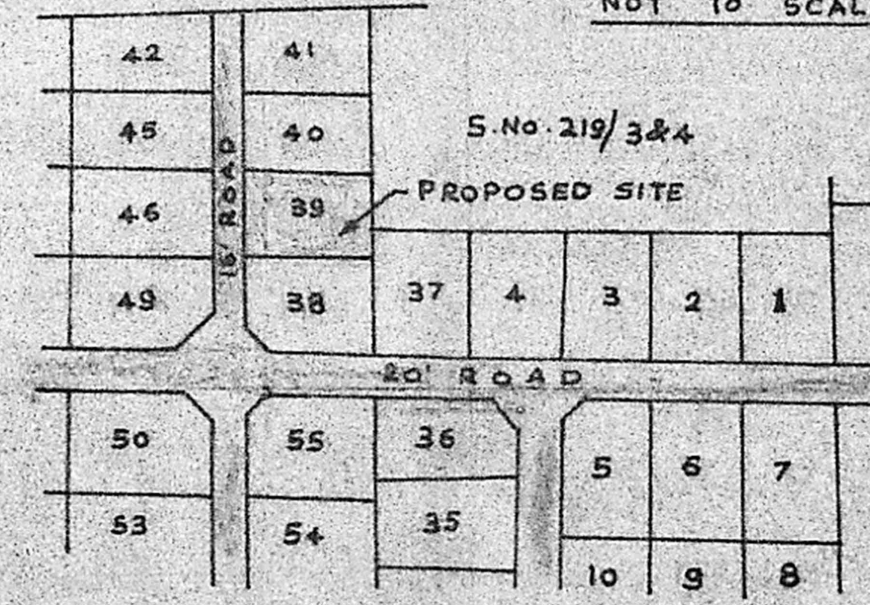
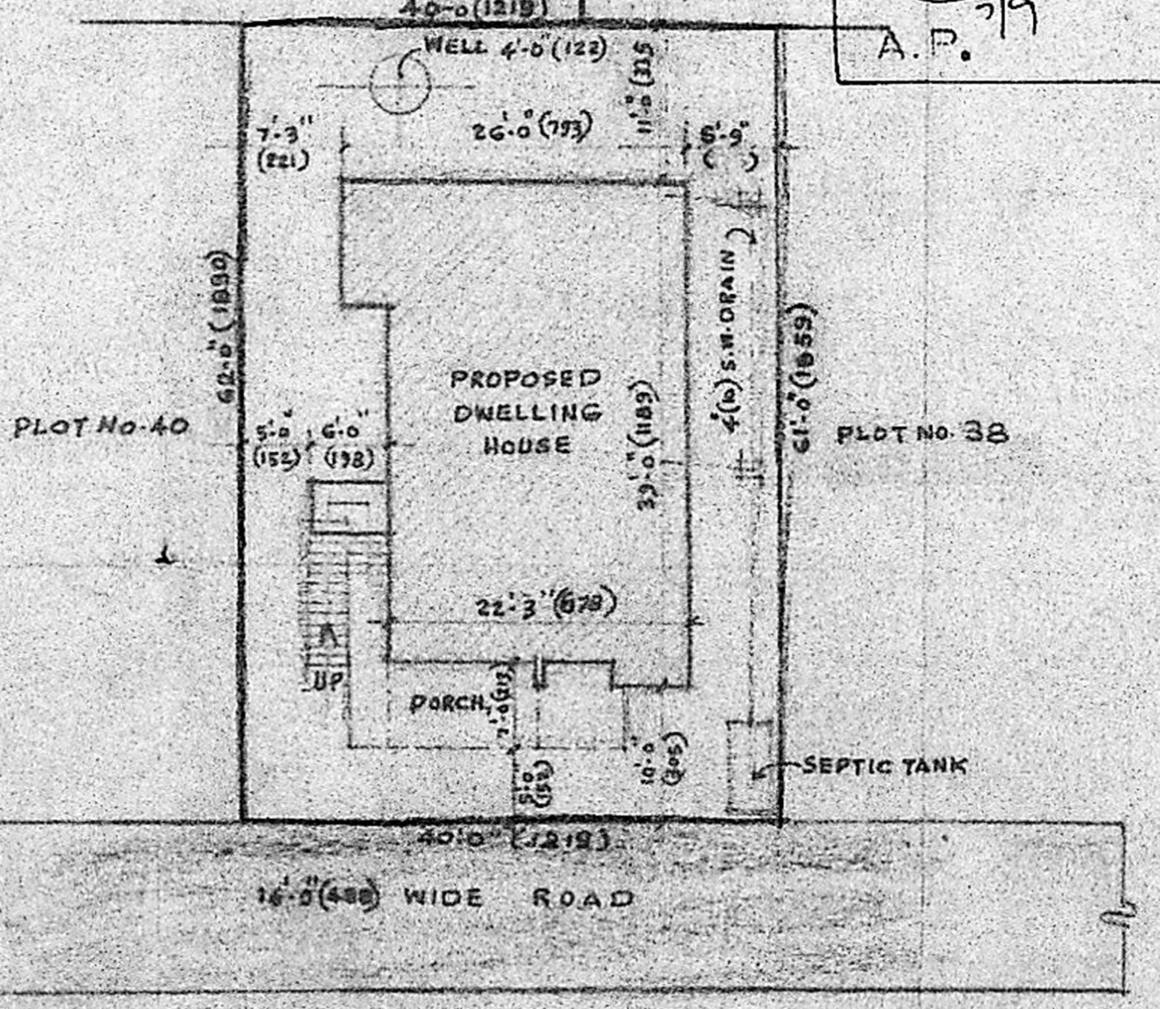

KEY PLAN

NOT TO SCALE

PLAN OF PROPOSED DWELLING HOUSE FOR SRI. P. NARAYANA KURUP IN PLOT No. 39 AT V. P. G AVENUE, S.No. 220/1, No.148, OKKIYAM TORAIPPAKAM, SAIDAPET TALUK, CHINGLEPUT DISTRICT.

SCALE 1" = 8'-0" (1:100)

OWNER

*P. Narayana Kurup*  
 E. G. Srinivasan  
 Consultant Engineer  
 Class II Licensed Surveyor  
 Corporation of Madras  
 Licence No. 24  
 No. 68, Mahim Street  
 Velacheri, Madras, 600 042  
 LICENSED SURVEYOR